



# NEW ALBANY COUNTRY CLUB SECTION 28 PART 1

PLAT BOOK 119 PAGE 11

2  
5

△ = THE NEW ALBANY COMPANY LLC  
I.N. 200210180263228

▨ = Easement released  
P.B. 108, P. 24  
See Note "A"

SCALE: 1" = 50'

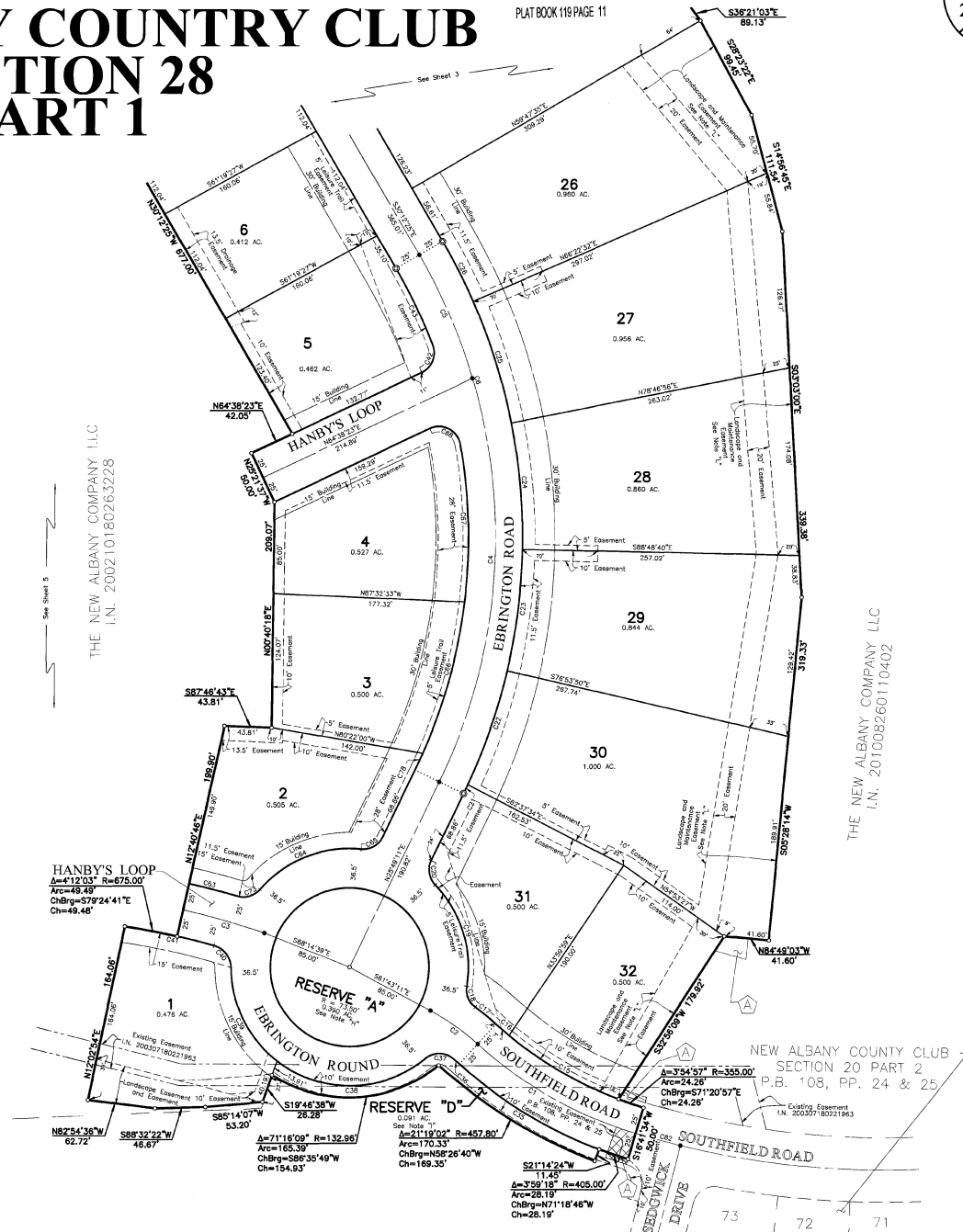
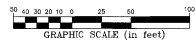

THE NEW ALBANY COMPANY LLC  
I.N. 201008260110402

NEW ALBANY COUNTY CLUB  
SECTION 20 PART 2  
P.B. 108, PP. 24 & 25  
Existing Easement  
I.N. 20005185021863



# NEW ALBANY COUNTRY CLUB SECTION 28 PART 1

HIGHCROVE FARMS  
P.B. 116, PP. 69 - 71

- ①  $A=69^{\circ}54'07''$   $R=19.50'$   
 $Arc=23.79'$   
 $ChBrg=N54^{\circ}13'15''E$   
 $Ch=22.34'$
- ②  $A=43^{\circ}21'09''$   $R=110.00'$   
 $Arc=83.23'$   
 $ChBrg=N67^{\circ}29'44''E$   
 $Ch=81.28'$
- ③  $A=69^{\circ}54'07''$   $R=19.50'$   
 $Arc=23.79'$   
 $ChBrg=N50^{\circ}46'13''E$   
 $Ch=22.34'$
- ④  $A=28^{\circ}14'33''$   $R=22.00'$   
 $Arc=10.84'$   
 $ChBrg=S50^{\circ}09'27''E$   
 $Ch=10.73'$
- ⑤  $S12^{\circ}21'51''E$   
 $50.89'$
- ⑥  $S41^{\circ}48'03''E$   
 $39.93'$
- ⑦  $N63^{\circ}06'51''E$   
 $24.69'$
- ⑧  $N19^{\circ}16'12''E$   
 $17.01'$
- ⑨  $\Delta=19^{\circ}46'58''$   $R=425.00'$   
 $Arc=146.74'$   
 $ChBrg=N29^{\circ}09'41''E$   
 $Ch=146.01'$
- ⑩  $S50^{\circ}56'50''E$   
 $50.00'$

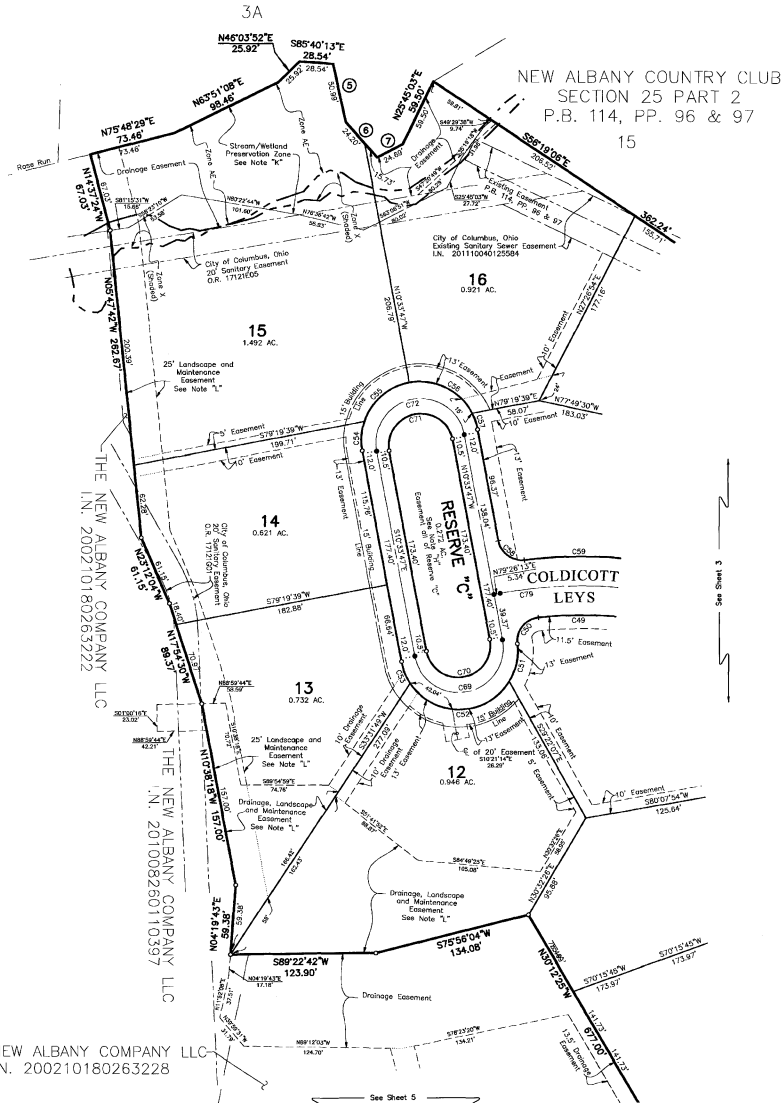

THE NEW ALBANY COMPANY LLC  
I.N. 200210180263228

# NEW ALBANY COUNTRY CLUB SECTION 28 PART 1

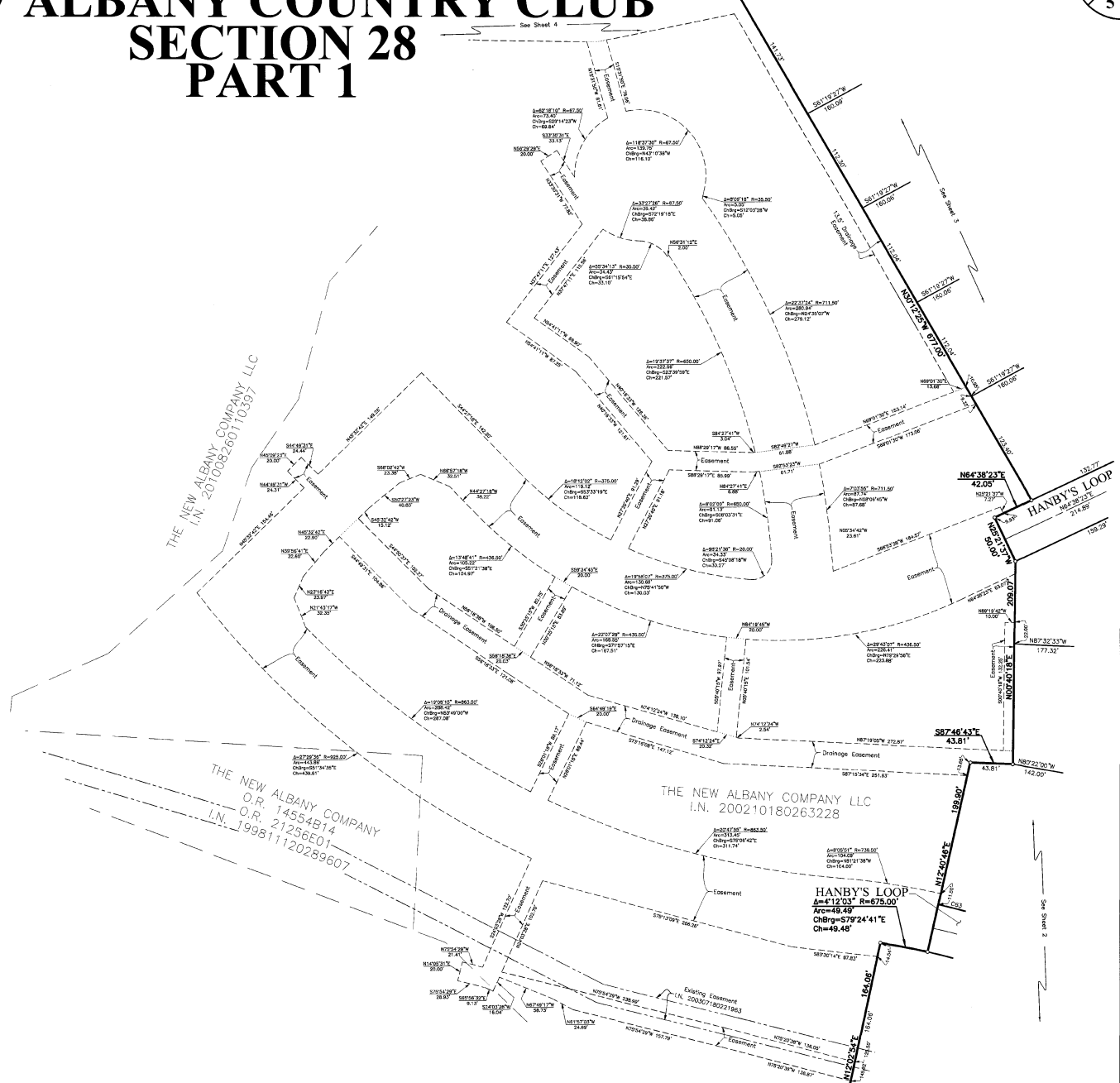

 = Easement released  
P.B. 108, P. 24  
See Note "M"

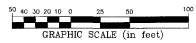

20231120120289607/202310180263228/20231008260110387.PDF: 10/20/2023 11:02:43 AM last saved by: AMSTON, W. 4/12/2015 11:52:52 PM